

ELEVATION

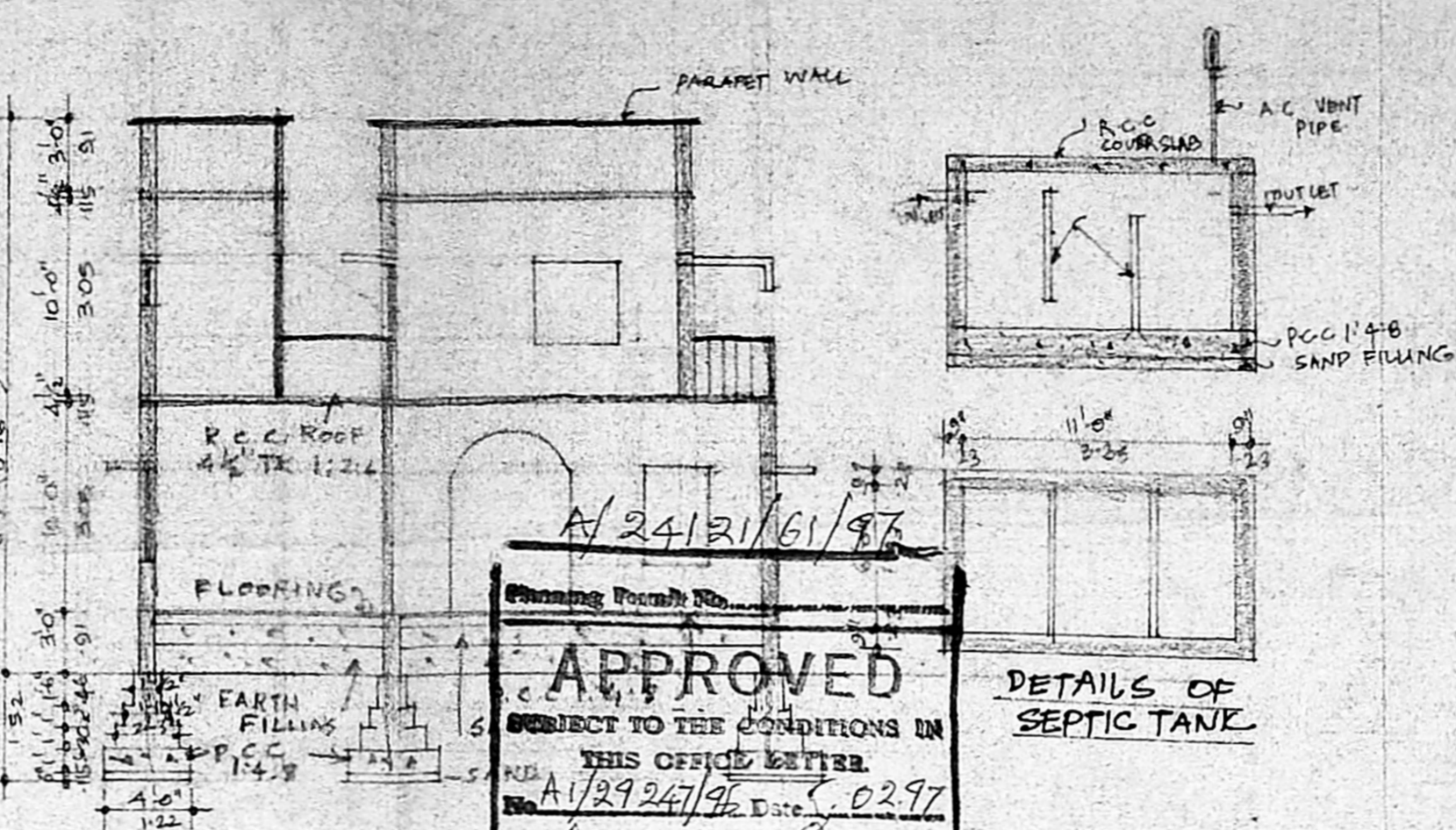

SECTION OF A-B

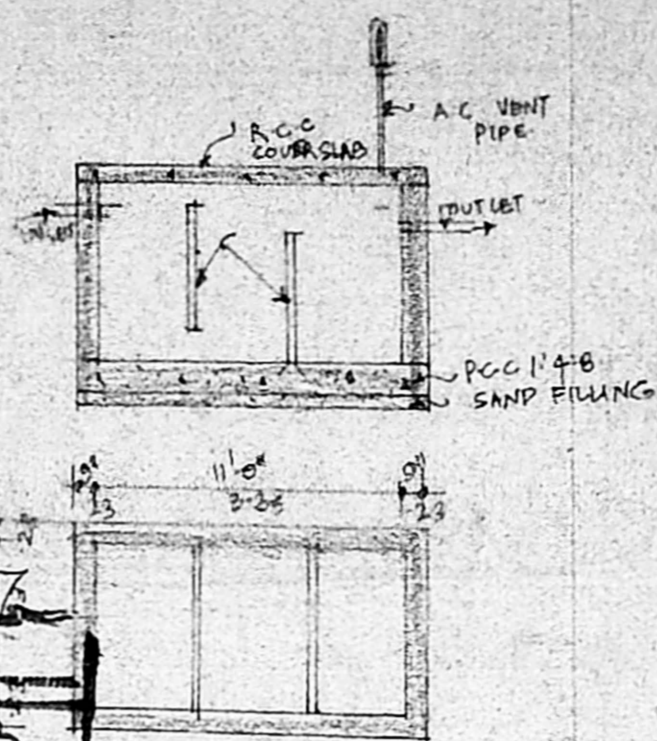

DETAILS OF SEPTIC TANK

**APPROVED**  
 SUBJECT TO THE CONDITIONS IN  
 THIS OFFICE LETTER.  
 No. A/29247/95 Date: 02.97  
 FOR MEMBER SECRETARY  
 MADRAS METROPOLITAN  
 DEVELOPMENT AUTHORITY  
 MADRAS - 600 008.

**JOINERY DETAILS**

D	DOOR	3'-3" x 7'-0"
D <sub>1</sub>	DOOR	3'-0" x 7'-0"
D <sub>2</sub>	DOOR	2'-6" x 7'-0"
D <sub>3</sub>	DOOR	5'-0" x 7'-0"
W	WINDOW	5'-0" x 4'-0"
W <sub>1</sub>	WINDOW	4'-0" x 4'-0"
W <sub>2</sub>	WINDOW	3'-0" x 4'-0"
V	VENTILATOR	2'-6" x 1'-6"
J	JELLY	5'-0" x 6'-0"

PLAN SHOWING THE PROPOSED CONSTRUCTION OF RESIDENTIAL BUILDING IN S.No 309/2, PLOT No 10 LAKSHMI NAGAR EXTENSION MUDICHUR VILLAGE, SAIDAPET TALUK (SCALE 1:100)

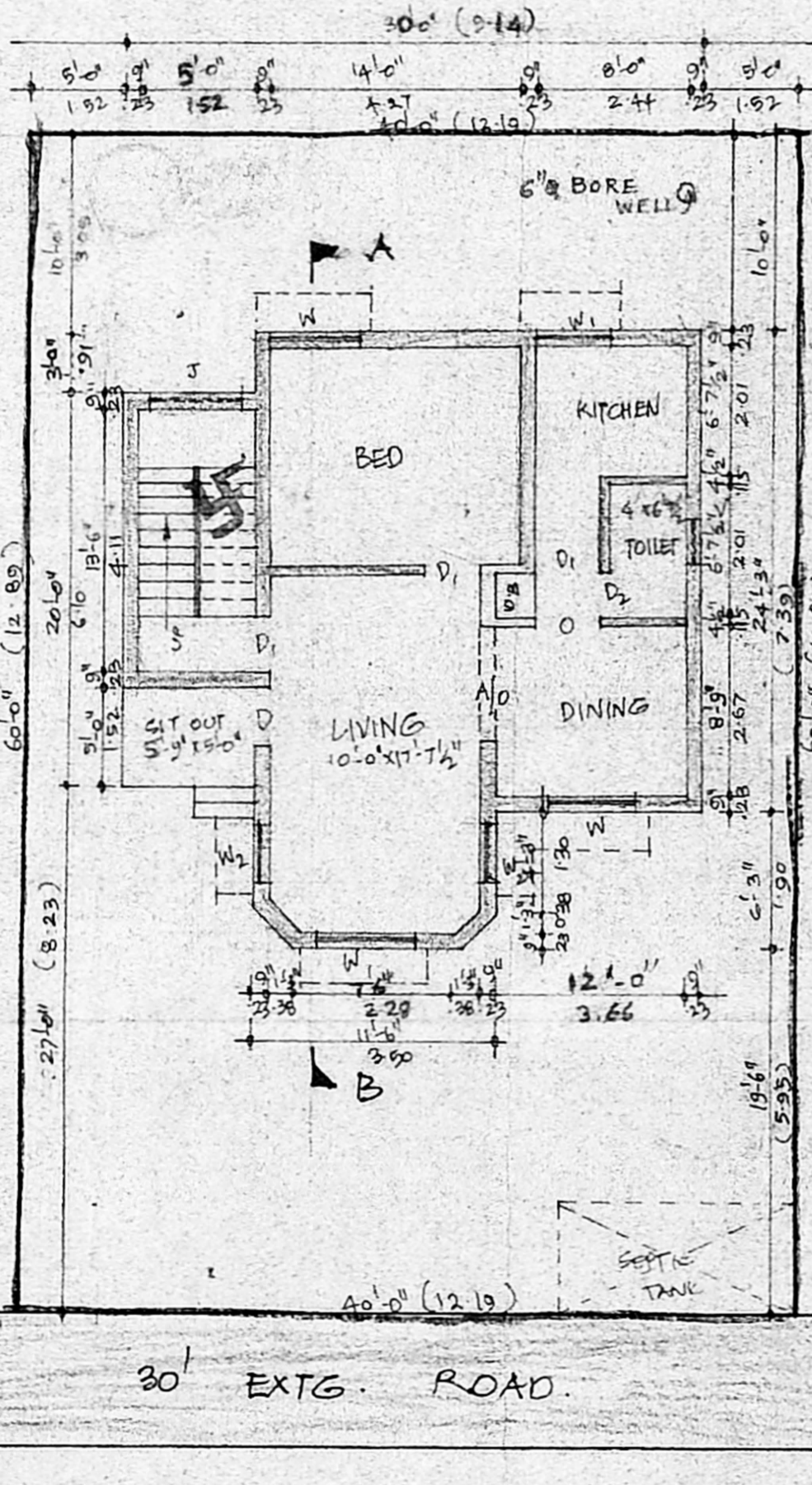

GROUND FLOOR CUM SITE PLAN

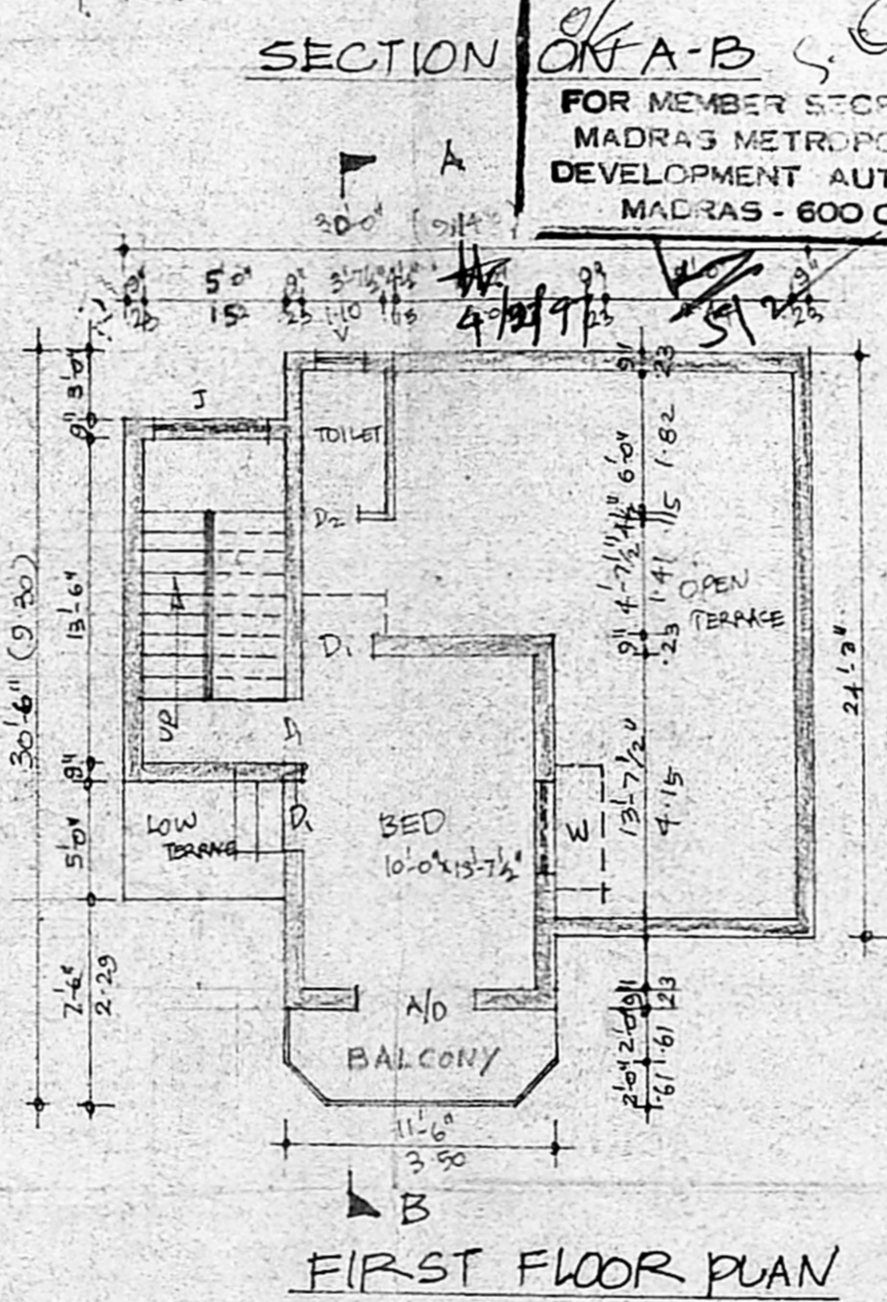

FIRST FLOOR PLAN

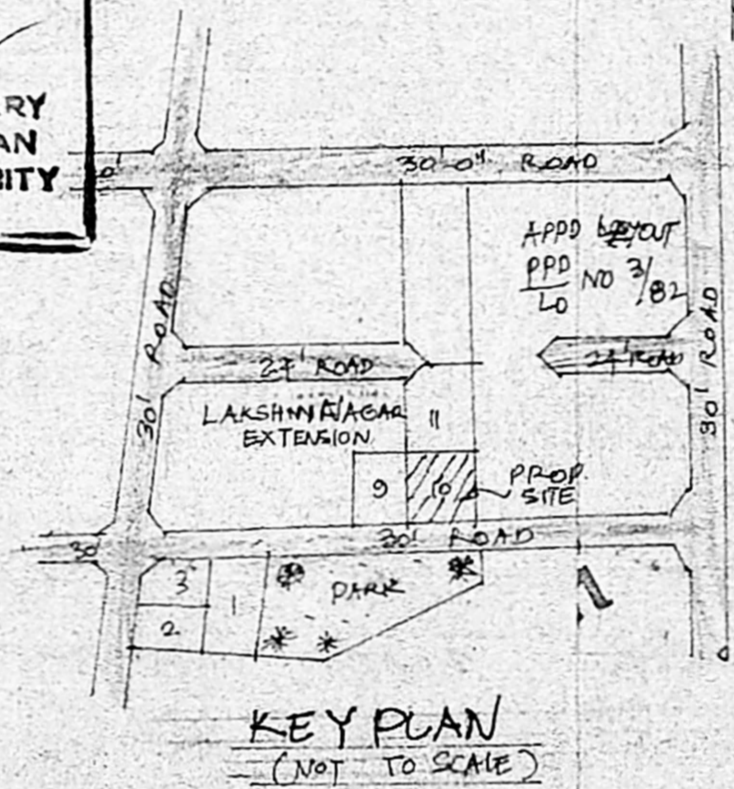

KEY PLAN (NOT TO SCALE)

**AREA DETAILS**

PLOT AREA	8 - 2400 SQFT	222.97 M <sup>2</sup>
PRO G.F. AREA	3 - 774.94 SQFT	71.99 M <sup>2</sup>
PRO F.F. AREA	8 - 331.97 SQFT	30.84 M <sup>2</sup>
TOTAL AREA	8 - 1106.91 SQFT	102.83 M <sup>2</sup>
PLOT COVERAGE	8 - 32.29%	
F.S.I	8 - 0.46	

**COLOUR INDEX**

[Symbol]	EXISTING BUILDING
[Symbol]	PROPOSED BUILDING
[Symbol]	EXISTING ROAD
[Symbol]	SITE BOUNDARY

Suban Kaiman  
 SIG. OF OWNER

**D. Raghu,**  
 Consulting Engineer Licensed Surveyor  
 TAMBARAM & ALANDUR MUNICIPALITY  
 L.No. 26/7956/89 & D.No. 1885/92  
 OFF. SREE BALAJI DESIGNS. Pk. 9387326  
 243, Velachery Main Road, SELAIYUR M.S.72

LICENCED SURVEYOR

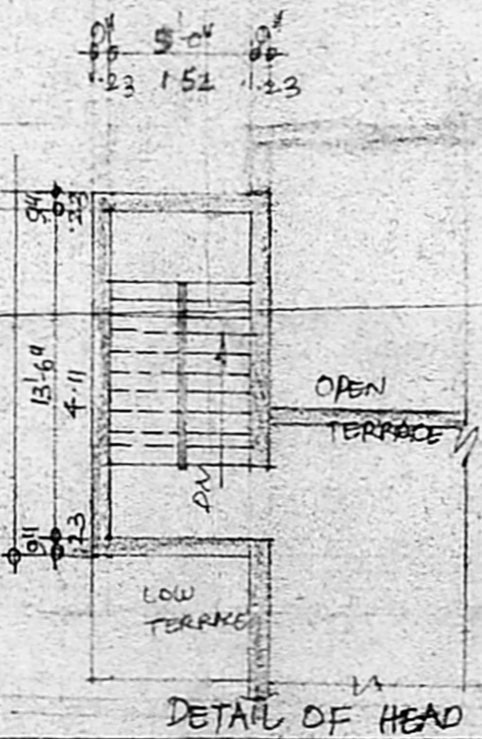

DETAIL OF HEAD ROOM.